

# Montgomery County Texas

## Cemeteries

Vol. V

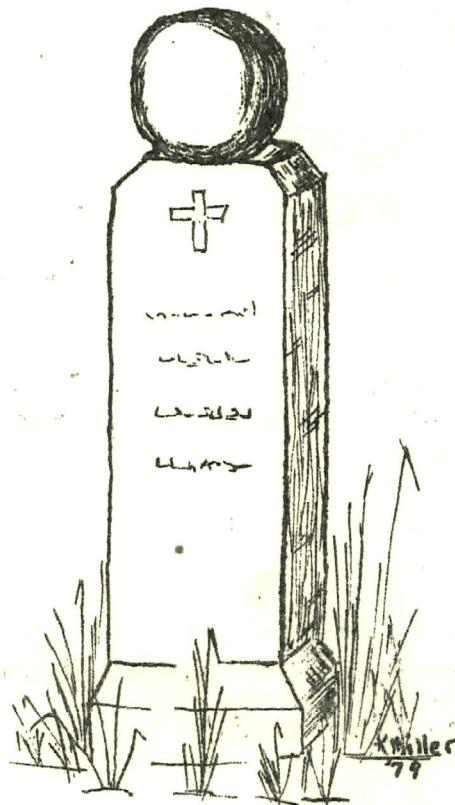

WOOD, Green  
31 Jan. 1792 - 12 Jan. 1866

WOOD, Evelina A.  
Wife of WOOD, Green  
23 Oct. 1806 - 2 Apr. 1888

WOOD, Willis B.  
Son of WOOD, G. & E. A.  
12 Dec. 1826 - 15 Dec. 1854

WOOD, Sarah Anne Harris  
Wife of WOOD, Willis B.  
2 Sept. 1828 - 28 Oct. 1867

WOOD, Mitchell  
Son of WOOD, Wm. B. & C. J.  
31 Aug. 1857 - 13 Dec. 1859

WOOD, Willis Eason  
Son of  
WOOD, Willis B. & Sarah A.  
2 Sept. 1849 - 28 Jan. 1890

3 broken markers  
no names or dates

### LOWERY CEMETERY

Cataloged by: Oveta and Horace Wright---25 March 1978  
Location: From Conroe take I.H. 45 North---turn left on F.M.  
1097 West---turn right on F.M. 149 North---turn  
left on Johnson Road---go about .5 mile---  
cemetery is in woods.

3 wooden markers  
no reading

SCHEFFER, David O.  
1865 - 1931

SCHEFFER, Sarah Jane  
4 Dec. 1870 - 2 Oct. 1912  
Mother

GANDY, Martha A.  
3 Mar. 1852 - 1 Dec. 1916  
Woodmen Circle

SCHEFFER, Frank L.  
22 Jan. 1900 - 27 Oct. 1965  
Husband

BAYLEY, Mrs. A. J.  
12 Apr. 1936  
71 yrs 3 mos  
Heights Fun. Dir.  
Houston, Texas

2 wooden markers  
no reading

HEATON, Jesse A.  
23 Sept. 1882 - 5 June 1931

HEATON (Double Marker)  
Mary Ann  
1 Aug. 1861 - 5 Aug. 1911  
John Daniel  
16 Sept. 1851 - 10 Feb. 1929

12 stones--no names or dates

CARROLL, Susan H.  
21 Apr. 1860 - 3 Sept. 1870

LOWERY, Allen  
Texas--4th 17 BRIG  
Texas MIL CSA  
1817 - 1905

PARKER, J. W.  
16 Oct. 1858 - 17 Mar. 1922

WHITFIELD, ?  
no dates