



TEXAS HISTORICAL COMMISSION

The State Agency for Historic Preservation

RICK PERRY, GOVERNOR

JOHN L. NAU, III, CHAIRMAN

F. LAWRENCE OAKS, EXECUTIVE DIRECTOR

AFFIDAVIT OF DEDICATION FOR CEMETERY PURPOSES FOR THE CHINA GROVE CEMETERY

THE STATE OF TEXAS § KNOW ALL MEN BY THESE PRESENTS: COUNTY OF MONTGOMERY §

That the Texas Historical Commission, an agency of the State of Texas, does hereby certify and declare:

That the China Grove Cemetery, located in RESERVE "A", CHINA GROVE VILLAGE, SECTION ONE, CHINA GROVE SUBDIVISION, Montgomery County and previously filed and recorded in the Official Public Records of Montgomery County, Texas, in Vol. 45, Pgs. 170-171; Vol. 457, Pgs. 388-392; Document No. 718-10-2886; and more particularly described in Exhibit A as attached hereto, has been set aside and dedicated for cemetery purposes through historic use and that such property is now occupied by human graves.

That the Texas Historical Commission has duly considered the evidence of existence and historic use of said cemetery and has listed said cemetery as a Historic Texas Cemetery, worthy of preservation.

That this dedication is subject to all the laws, rules, and regulations of the State of Texas regarding cemeteries now in effect and to those adopted after the effective date of this dedication, and is made in accordance with 13 Tex. Admin. Code Section §21.30.

This Affidavit of Dedication for Cemetery Purposes is signed and executed on this 26th day of January, 2007.

[Signature of Terry Colley]

Terry Colley Deputy Executive Director Texas Historical Commission

THE STATE OF TEXAS § COUNTY OF TRAVIS §

BEFORE ME, the undersigned authority, on this day personally appeared Terry Colley, known to me to be a credible person, whose name is above subscribed, and said person swore to me the statements contained herein are true and correct.

SUBSCRIBED AND SWORN TO BEFORE ME on this 26th day of January, 2007.

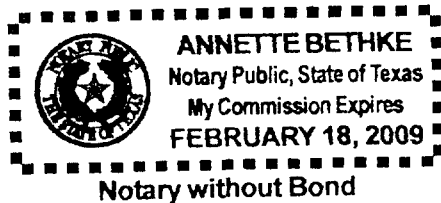

[Signature of Annette Bethke] NOTARY PUBLIC in and for the STATE OF TEXAS

EXHIBIT "A"

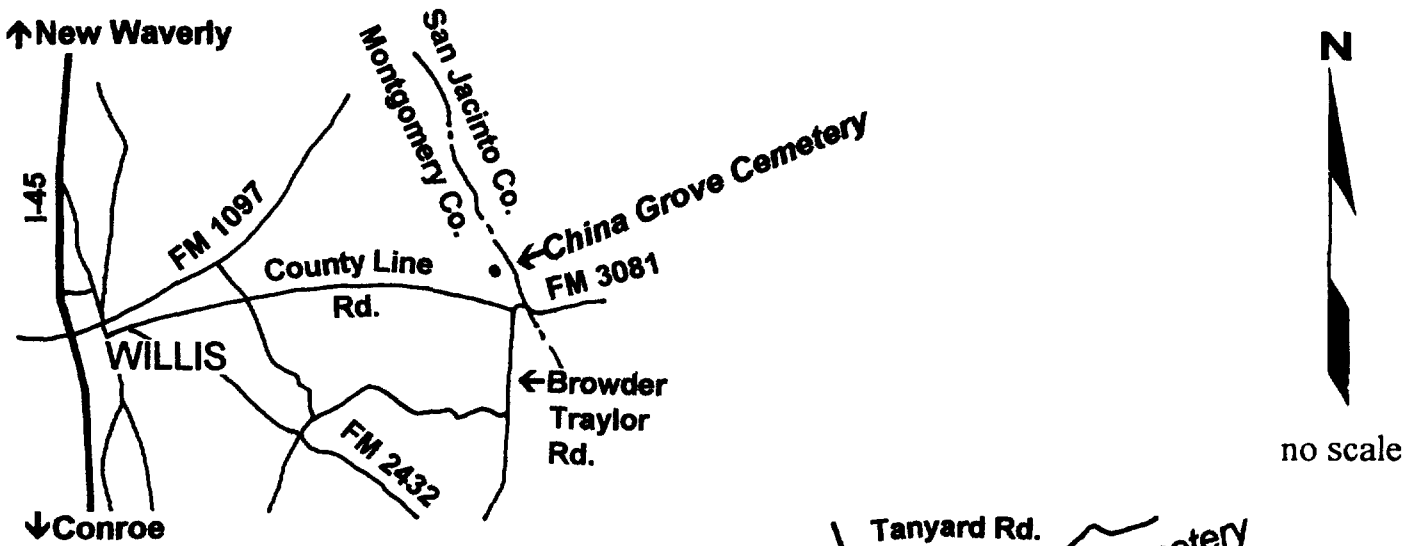

Vicinity Map

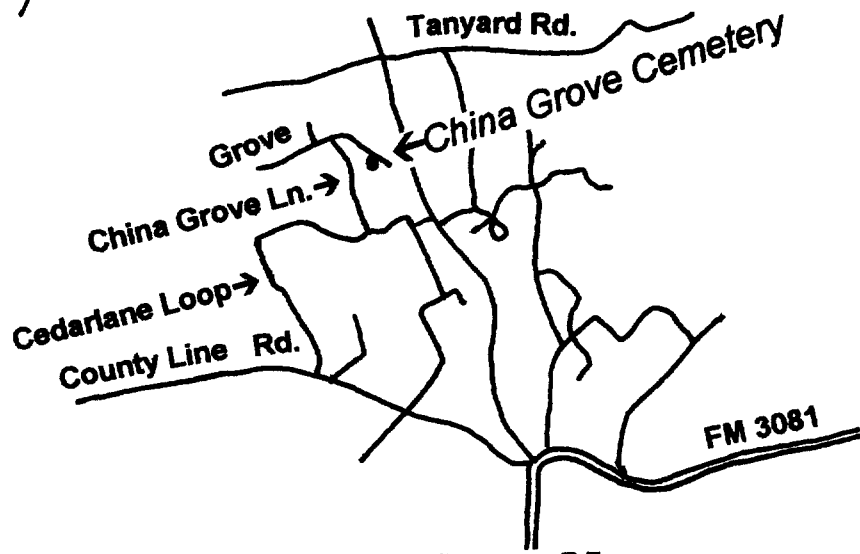

Area Map

Map adopted from data provided by the applicant and James F. Benson, R.P.L.S., # 1655, Sept. 21, 2004, Steve Humbird Technical Service, Livingston, Texas. See Deed Records of Montgomery County, Vol. 45, Pgs. 170-171; Vol. 457, Pgs.388-392 and Document No. 718-10-2886.

Located in "Reserve A" China Grove Village, Section One, China Grove Subdivision, Montgomery County, Texas.

UTM: Zone: 15 Easting: 275190.5 Northing: 3371468.1  
 Latitude: 30.45459° N Longitude: -95.34153° W (NAD83).

**CHINA GROVE CEMETERY**

Also known as Old China Grove Cemetery & China Grove Baptist Church Cemetery

Cemetery No. MQ-C095  
 Montgomery County

Shirley Meadows  
4019 PINEY MEADOWS DR  
CONROE, TX 77301-6713

291-11-2789

EXHIBIT "A"

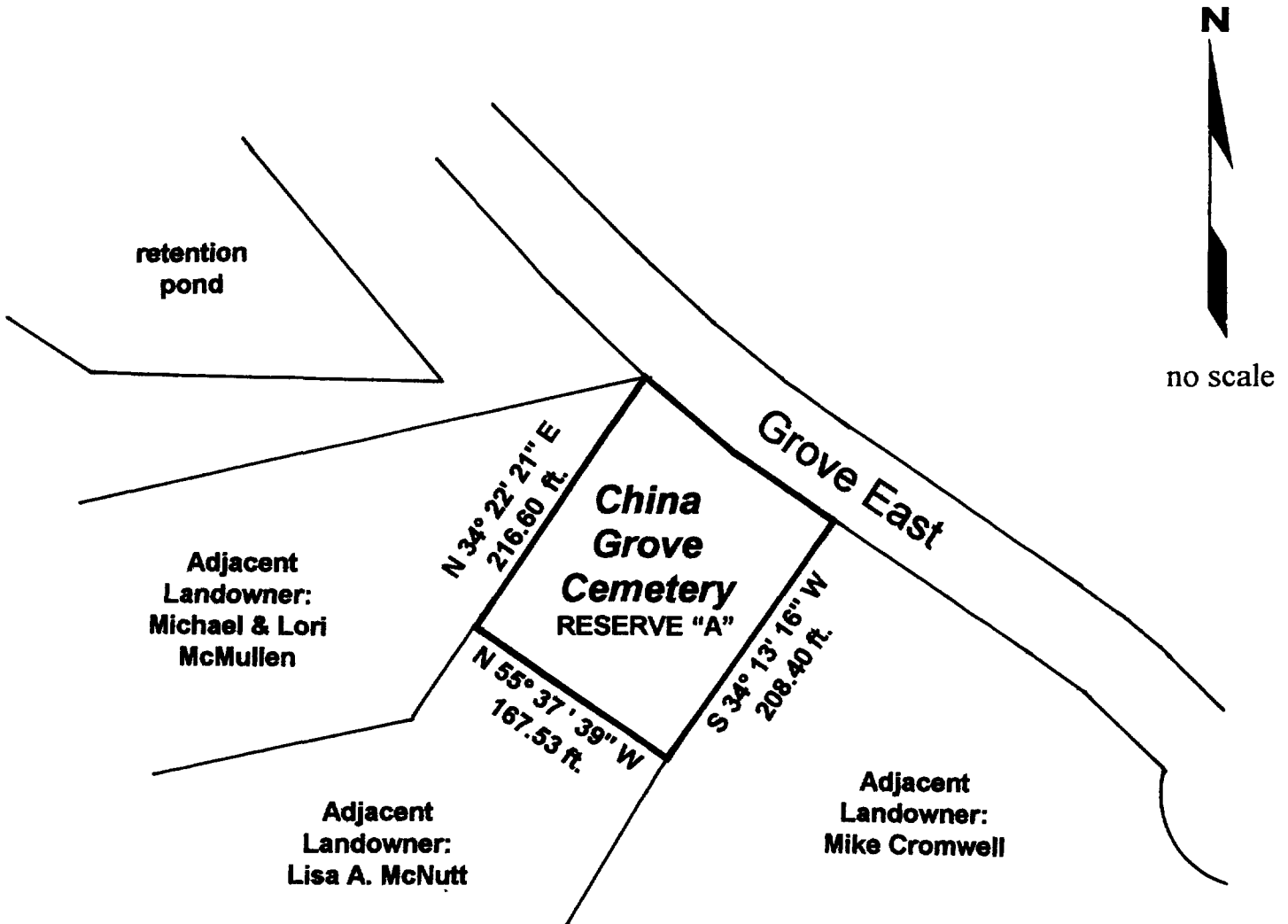

Map adopted from data provided by the applicant and James F. Benson, R.P.L.S., # 1655,  
Sept. 21, 2004, Steve Humbird Technical Service, Livingston, Texas  
See Deed Records of Montgomery County, Vol. 45, Pgs. 170-171; Vol. 457, Pgs. 388-392  
and Document No. 718-10-2886.

Located in "Reserve A" China Grove Village, Section One, China Grove Subdivision,  
Montgomery County, Texas.

UTM: Zone: 15 Easting: 275190.5 Northing: 3371468.1  
Latitude: 30.45459° N Longitude: -95.34153° W (NAD83).

## CHINA GROVE CEMETERY

Also known as Old China Grove Cemetery & China Grove  
Baptist Church Cemetery

Cemetery No. MQ-C095  
Montgomery County

291-11-2790

FILED FOR RECORD  
07 MAR -1 AM 10:40

STATE OF TEXAS  
COUNTY OF MONTGOMERY

I hereby certify this instrument was filed in  
File Number Sequence on the date and at the time  
stamped herein by me and was duly RECORDED in  
the Official Public Records of Real Property at  
Montgomery County, Texas.

*Mark Turnbull*  
COUNTY CLERK  
MONTGOMERY COUNTY, TEXAS

MAR 01 2007



*Mark Turnbull*  
County Clerk  
Montgomery County, Texas

**RECORDER'S MEMORANDUM:**  
At the time of recordation, this instrument was  
found to be inadequate for the best photogra-  
phic reproduction because of illegibility, carbon  
or photo copy, discolored paper, etc. All black-  
outs, additions and changes were present at the  
time the instrument was filed and recorded.