

Montgomery County Texas

Cemeteries

Vol. V

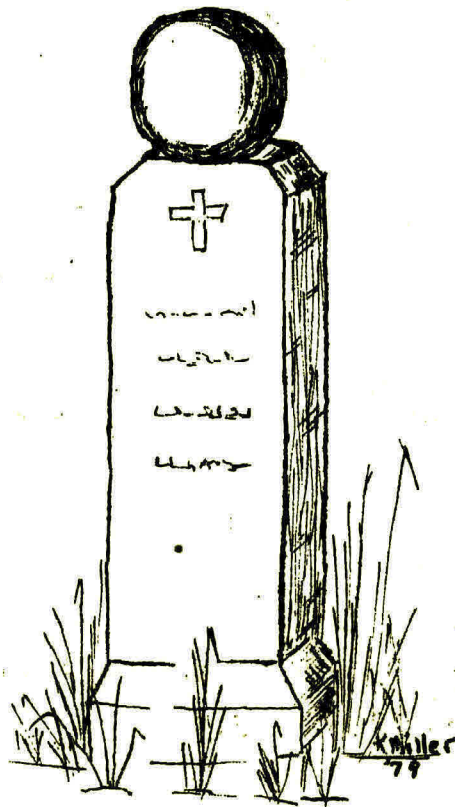

THE GRAVEYARD (PRIVATE)

Cataloged by: Oveta and Horace Wright---16 July 1978
 Location: From Conroe take Highway 105 W to Dobbin---turn
 left onto 1486---take first road to right past
 Jackson Road. Cemetery is back in woods.

There are many marked graves
 with no readings

FULTON, Hanna
 1875 - 20/29 Mar. 1948

LOFTON, Mattie
 9 Oct. 1884 - 16 June 1955

SIMMONS, Mary F.
 19 June 1890 - 6 June 1963

KENDLY, Daries
 28 Aug. 1871 - 6 July 1958

TISDALE, Miss Mag ?
 Dec. 1933
 13 yrs Jackson Fun. Dir.
 Houston, Texas

FELDER (Double Marker)
 Henry
 1868 - 1951
 Vina
 1875 - 1964

KINDER, Haynue/je
 29 June ?
 25 yrs
 Mother

FARMER, Mrs. Pearl
 13 Jan. 1900 - 9 July 1969
 68 yrs 6 mos 9 days

SAPP CEMETERY (PRIVATE)

Cataloged by: Oveta and Horace Wright---22 March 1978
 Location: From Conroe take Highway 105 W---just past river
 bridge turn left onto Sapp Cemetery Road.

1 marked grave
 no reading

SAPP, Mrs. Sallie
 6 Oct. 1936
 77 yrs
 Wahrenberger Fun. Dir.

1 marked grave
 1 Feb. 194 ?
 82 yrs 1 mo
 Metcalf Fun. Dir.

SWIGERT, Lillie Julia
 29 Jan. 1950
 60 yrs 3 mos 5 days
 Metcalf Fun. Dir.

Metcalf Fun. Dir. marker
 no reading

1 marked grave
 no reading

SAPP, George Dewey
 19 Aug. 1898 - 13 Apr. 1953

STEPHENS, Velma Sapp
 25 Apr. 1914 - 24 June 1977

