

TEXAS HISTORICAL COMMISSION

real places telling real stories

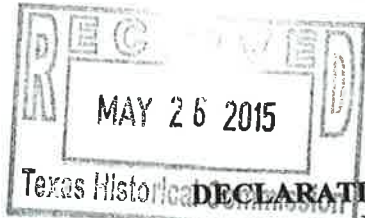

Accepted for Filing in: Robertson County
On: Apr 17, 2015 at 12:32P
By: Maxine Lobbmore

DECLARATION OF DEDICATION FOR CEMETERY PURPOSES FOR THE BARTON FARM CEMETERY

THE STATE OF TEXAS
COUNTY OF ROBERTSON

§
§
§

KNOW ALL MEN BY THESE PRESENTS:

That the Texas Historical Commission, an agency of the State of Texas, does hereby certify and declare:

That the Barton Farm Cemetery, located in the , Unknown, Robertson County, Texas and more particularly described in Exhibit A as attached hereto, has been set aside and dedicated for cemetery purposes through historic use and that such property is now occupied by human graves.

That this dedication is subject to all the laws, rules, and regulations of the State of Texas regarding cemeteries now in effect and to those adopted after the effective date of this dedication, and is made in accordance with 13 Tex. Admin. Code Section §22.6.

This Affidavit of Dedication for Cemetery Purposes is signed and executed on this 9th day of March, 2015.

Mark Wolfe
Mark Wolfe
Executive Director
Texas Historical Commission

THE STATE OF TEXAS
COUNTY OF TRAVIS

§
§
§

BEFORE ME, the undersigned authority, on this day personally appeared Mark Wolfe, known to me to be a credible person, whose name is above subscribed, and said person swore to me the statements contained herein are true and correct.

SUBSCRIBED AND SWORN TO BEFORE ME on this 9th day of March, 2015.

Tracy Hoffman
NOTARY PUBLIC in and for the STATE OF TEXAS



Notary without Bond

Doc 20151270 Bk OR Vol 1260 Ps 727



Location Map

Exhibit A

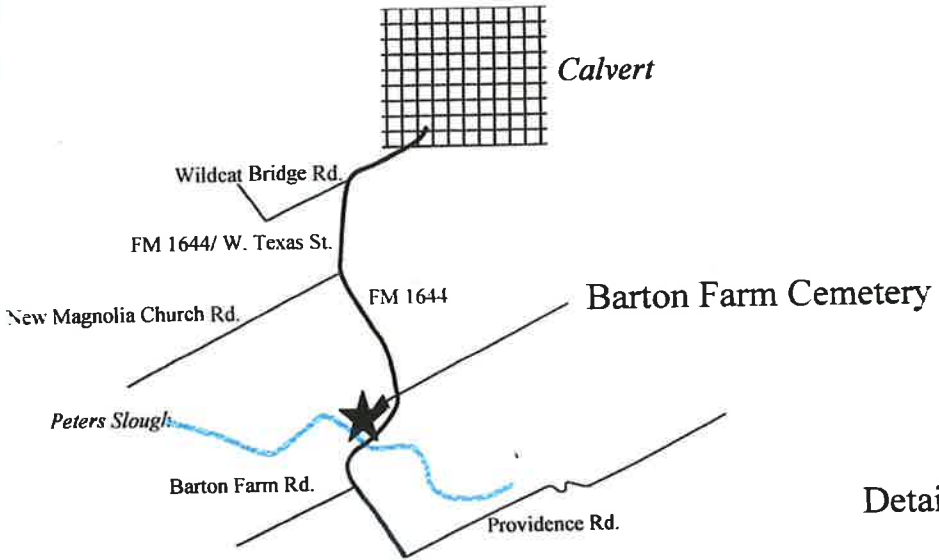

Detail Map

Surrounding Landowner:
C.A. Skiles Family
Partnership LTD

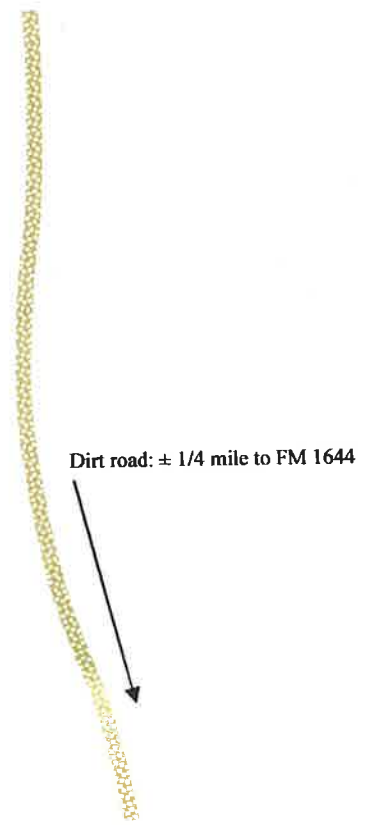
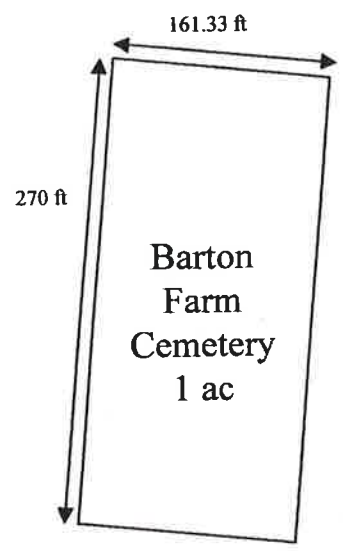

- Notes:
- Half inch steel survey rods at each corner of cemetery
 - Burials may exist outside of survey boundaries

Map adopted from data provided by the applicant,
 the Robertson County Appraisal District Mapping Department, and
 Joseph L. Wilson, R.P.L.S. #2957, August 2012
 Located in the John A. Hill Survey, A-166, Robertson County, Texas.
 Latitude: 30.93592 N Longitude: 96.68748 W (NAD83).

BARTON FARM CEMETERY

Also known as Barton Cemetery
 Cemetery No. RT-C081
 Robertson County

Doc 20151270 BK OR Vol 1260 Ps 728

Field Notes for a 1.00 Acre Tract
JOHN A. HILL SURVEY, A-166
ROBERTSON COUNTY, TEXAS

All that certain tract or parcel of land lying and being situated in Robertson County, Texas, out of and a part of the John A. Hill Survey, Abstract No. 166, and further being out of a 1094.27 acre tract described as TRACT 2 in a Deed to C. A. Skiles Family Partnership, LTD. recorded in Volume 1018, page 515 of the Deed Records of Robertson County, Texas, said tract or parcel of land further being the same tract of land being dedicated for the perpetual use as a grave yard in a Deed from W. C. Anderson to Mrs. Minnie W. Barton recorded in Volume 45, page 120 of the Deed Records of Robertson County, Texas, said tract actually located on the ground where grave sites exist and described as follows:

COMMENCING at a found 3/8" steel rod at a fence corner in the West line of F. M. Highway 1644 for the North East corner of the above mentioned 1094.27 acre tract;

THENCE S 11 deg 53' 39" W 2970.07 feet to a found 1/2" steel rod for the PLACE OF BEGINNING and for the North East corner of the herein described tract;

THENCE S 5 deg 00' 00" W 270.00 feet to a found 1/2" steel rod for the South East corner of the herein described tract;

THENCE N 85 deg 00' 00" W 161.33 feet to a found 1/2" steel rod for the South West corner of the herein described tract;

THENCE N 5 deg 00' 00" W 270.00 feet to a found 1/2" steel rod for the North West corner of the herein described tract;

THENCE S 85 deg 00' 00" E 161.33 feet to the PLACE OF BEGINNING and containing 1.00 acres of land, more or less.

Surveyed by _____

Joe L. Wilson
R. P. L. S. 2957
August 2012



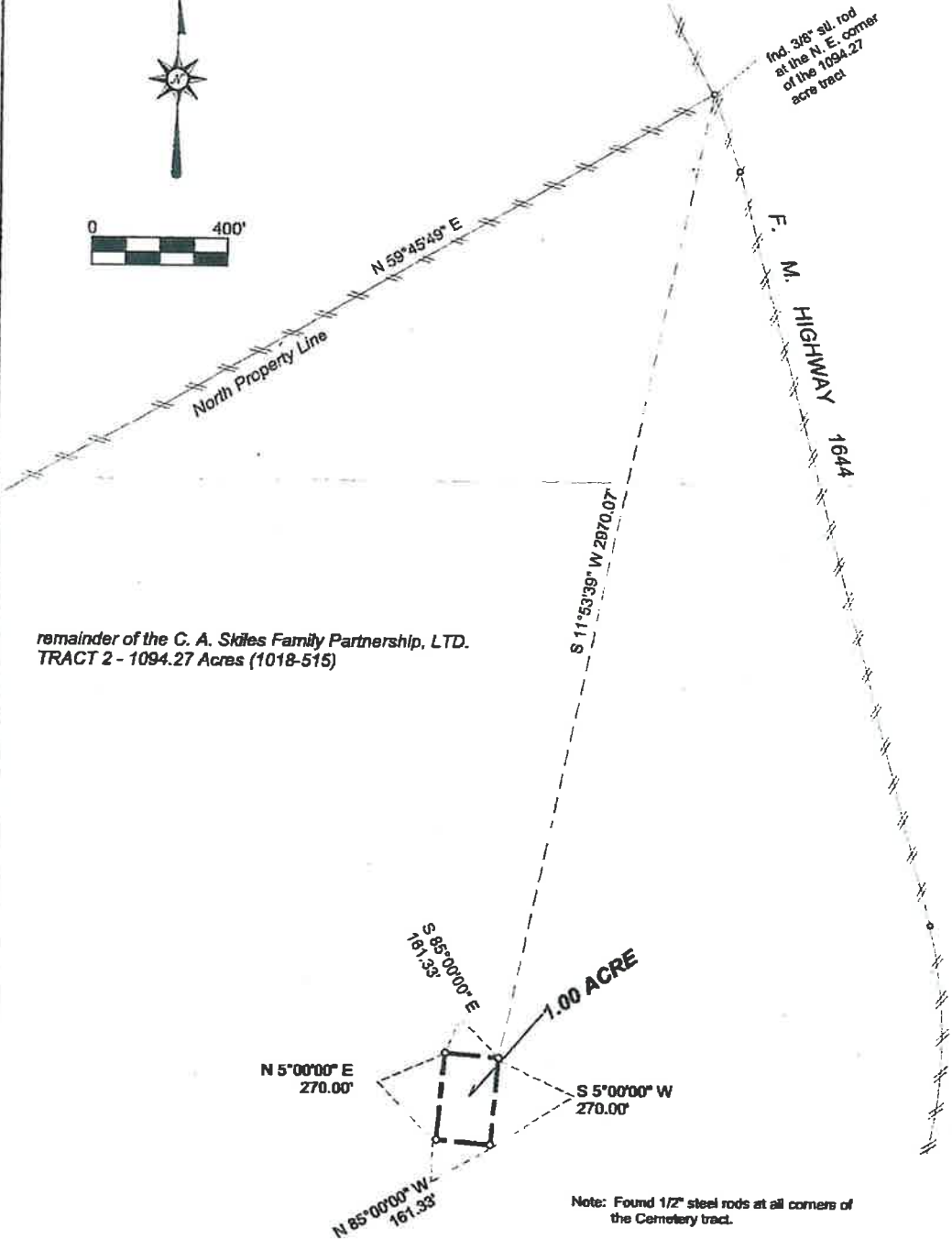

remainder of the C. A. Skiles Family Partnership, LTD.
TRACT 2 - 1094.27 Acres (1018-515)

1.00 ACRE

Note: Found 1/2" steel rods at all corners of the Cemetery tract.

**PLAT OF THE BARTON FARM CEMETERY
1.00 ACRE TRACT IN THE
JOHN A. HILL SURVEY, A-166
ROBERTSON COUNTY, TEXAS**

Surveyed by Joe L. Wilson
Joe L. Wilson
R.P. L. S. 2957
August 2012



Doc 20151270 OR Vol 1260 P 730 BK

STATE OF TEXAS COUNTY OF ROBERTSON

I hereby certify that this instrument was filed on the date and time stamped hereon by me and was duly recorded in the volume and page of the named records of Robertson County as stamped hereon by me.

Apr 17, 2015

Kathryn M. Brimhall, County Clerk
Robertson County



Melissa Redman
5003 Acornway
Atkins, Texas 75811