

# Ancestors of Rakmun Bryant-Vick

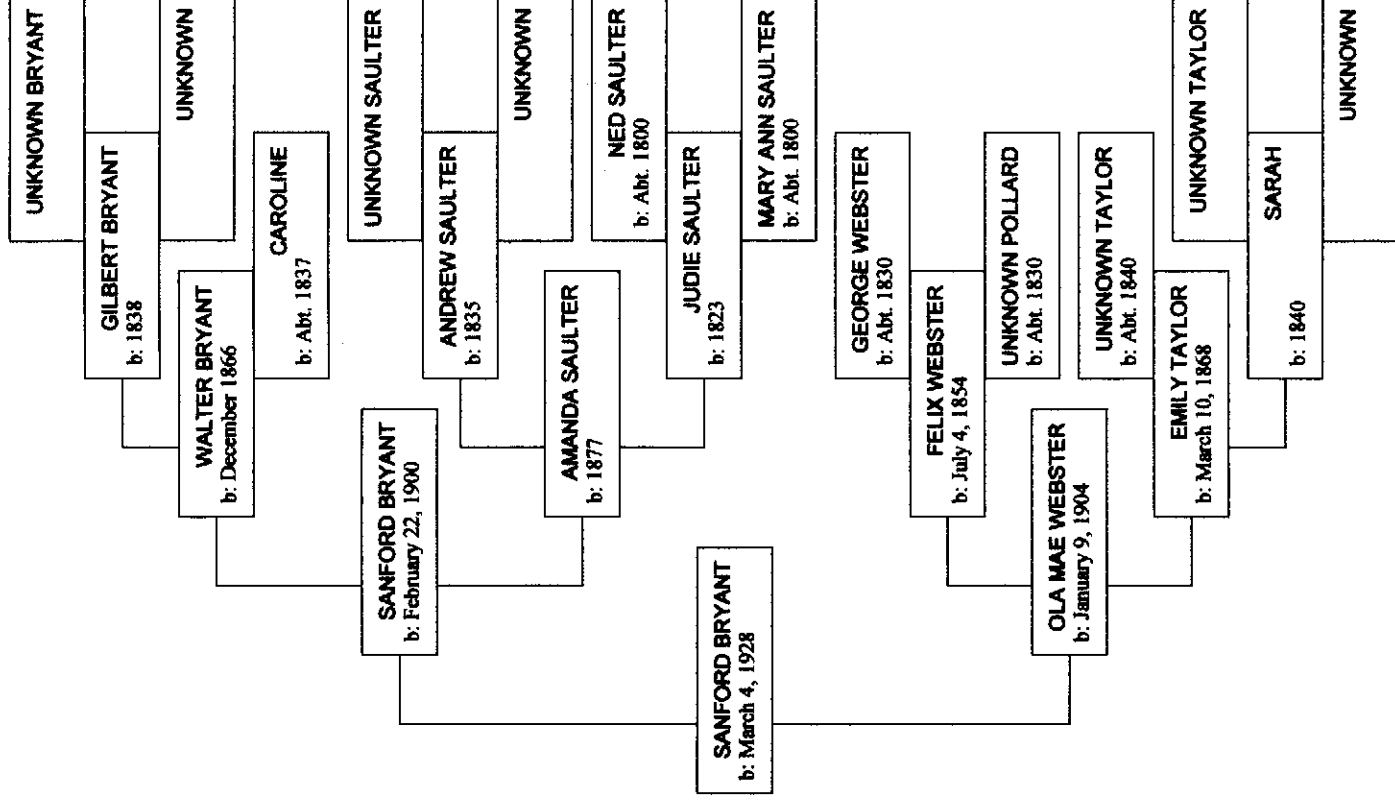

Information is taken from census records and death certificates.

# Ancestors of Rakmun Bryant-Vick

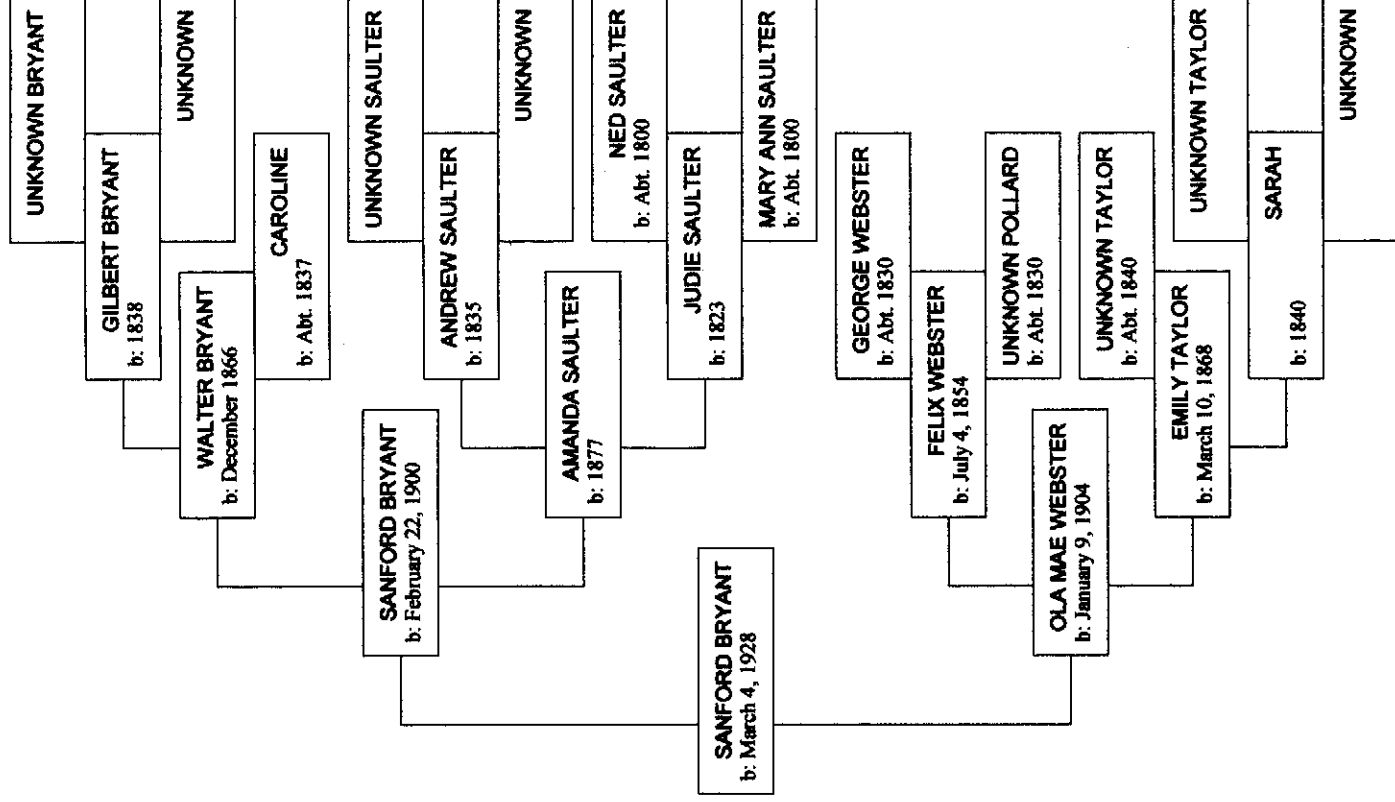

Information is taken from census records and death certificates.



**S**ocial Point Baptist Church and Cemetery were the hub for the Saulters and Bryant Families. Pictures were sent to me courtesy of Barbara Bonner a local historian and author. The first is the entrance to cemetery, second is tombstone for Walter Bryant, and the third is the sign for the church.

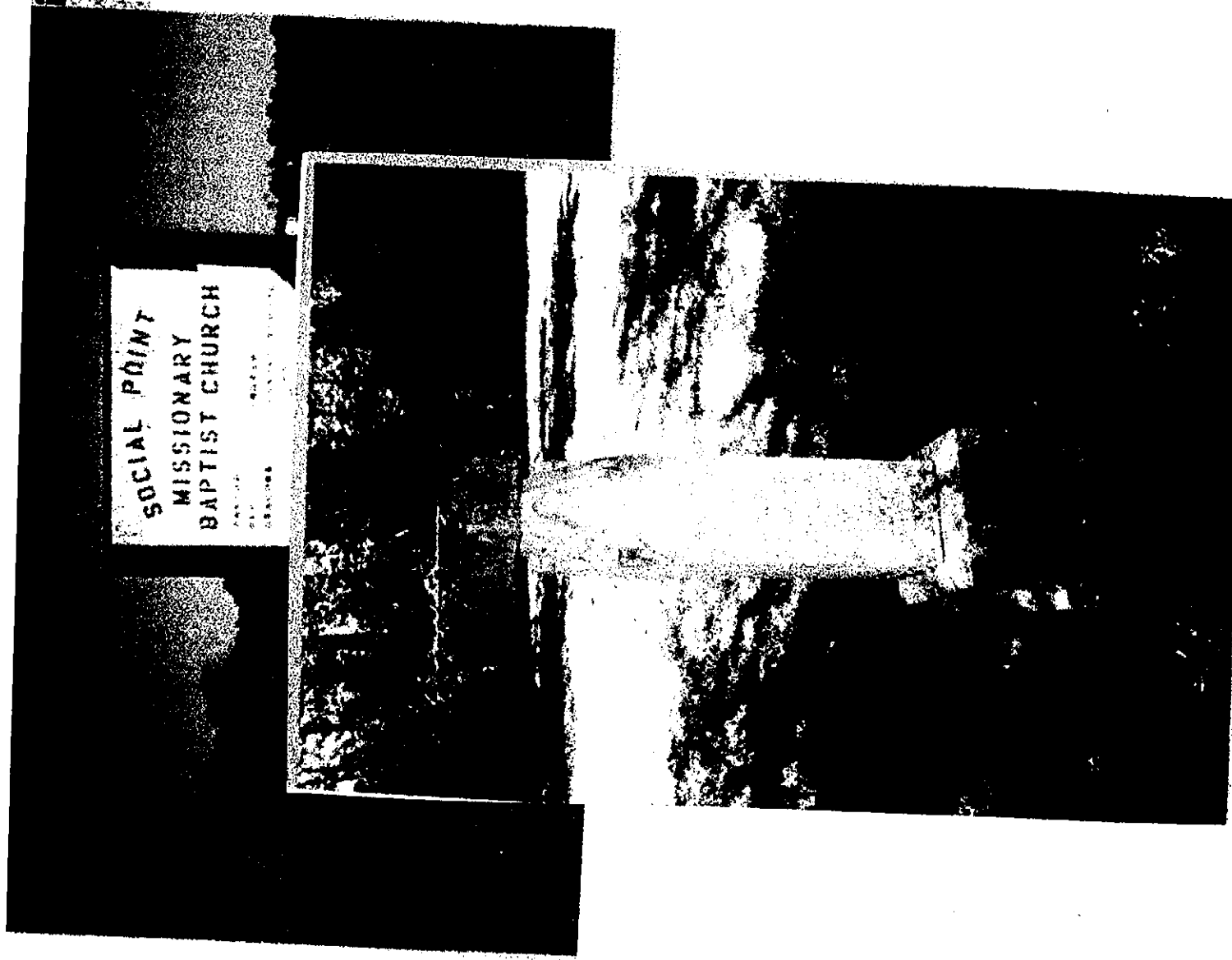

### ***Descendants of NED AND MARY ANN SAULTER***

Salter or Sautler the name is suppose to be spelled Sautler but most of the time is spelled Salter and even found as Salters or Selter. The Sautler family is rich in oral family history. The history of this family was carried through Judie Sautler who lived to the grand age of 110 years. You will find her death certificate included. It reads like a page from history. What a day it was when it arrived in the mail. It gives her parents names, Ned and Mary Ann and their birthplace as Rappahannock County Virginia along with Judie's birth date as 1823 birthplace Rappahannock County, Virginia. It is amazing how this name survived all those years. Amanda Sautler Bryant filled out the death certificate. Also, included in the appendix is a copy of the Sautler Family Reunion Newsletter. It also outlines this great family history. There is a picture of Anthony Salter the son of Judie and Andrew Sautler in the Sautler Family Reunion Newsletter 1991.

The Sautler history in the United States begins on a Plantation in "Old" Rappahannock County Virginia (see map). In Virginia the name would not have been Sautler. Some time after 1830 it is speculated a female member of the Plantation family married a Sautler and moved to Georgia. She was probably given slaves as a wedding present to take with her to Georgia (this was common practice). There are no Sautler Families listed in Virginia during the time of 1800 to 1830. There are Sautler families in Washington County Georgia in 1830. Thus Ned, Mary Ann, Judie and Ellen (there probably were other siblings) went to Georgia. By 1850 they were in Conecuh County Alabama. It was in Alabama that Judie met and married Andrew. They had one child in Alabama. They were owned by Jesse Salter ( B. Georgia) and Mary Ann Salter(B. Alabama). They had a son James D. Salter (B. Alabama). In 1859 James D. and his wife Elvira moved to Panola County Texas bringing with them Our Sautler Family. It was at this time that Judie's sister Ellen(possibly a twin) was sold and was taken to Florida. After this Judie wanted to be called Judie Ellen (see Sautler Family Reunion Newsletter). Also, Judie and Andrew named their first child born in Texas 1860 Alabama. I found the Sautler Family listed by age in the 1860 slave schedule for Panola County. Thus, begins the saga of the Sautler Family in east Texas. James D. Salter was followed by his brother, Thomas Jefferson Salter. He married Amanda Kyle. It would be on the grounds of the Kyle Place many years later that Sanford Bryant while working "a half of hand" would be killed.

#### *Generation No. 1*

1. NED' SAULTER was born Abt. 1800 in Rappahannock Co., Va. d. bef. 1880. He married MARY ANN SAULTER. She was born. Abt. 1800 in Rappahannock Co., Va. He is listed with a William Sautler in the 1870 census along with Judie and his family. Probably William was his brother.

**According to family tradition this family was taken from Virginia to Georgia to Alabama to Texas.**

Children of NED SAULTER and MARY SAULTER are:

1. JUDIE<sup>2</sup> SAULTER, B. 1823, Rappahannock Co., Va.; d. January 20, 1934, TENAHA, SHELBY CO., TEXAS.
- ii. ELLEN SAULTER, B. 1820, Rappahannock Co., Va.

Notes for ELLEN SAALTER:

According to the Salter Family Oral tradition, Ellen was Judie's sister. While the family was in Alabama Ellen was sold to a slave owner from Florida. Judie was so grieved that she wanted to go by the name Judie Ellen. I feel this was her twin. There are twins in this family.

More About ELLEN SAALTER:

Census: Abt. 1850, Sold to a family in Florida

#### *Generation No. 2*

**2. JUDIE<sup>2</sup> SAULTER (NED<sup>1</sup>)** was born 1823 in Rappahannock Co., Va., and died January 20, 1934 in TENAHA, SHELBY CO., TEXAS. She met ANDREW SAULTER Abt. 1854, son of UNKNOWN SAULTER and UNKNOWN. He was born 1835 in Alabama, and died Bef. 1880 in Texas.

More About JUDIE SAULTER:

Census: 1870, CENSUS PANOLA CO

More About ANDREW SAULTER:

Census: 1860, SLAVE SCHEDULE DATED 8/15/1860

Fact 4: 50 YRS. F/35 YRS. M/\*25 YR. M/\*25YR F

Fact 6: \*THESE AGES MATCH THE SAALTER FAMILY

Children of JUDIE SAULTER and ANDREW SAULTER are:

3. i. DICK<sup>3</sup> SAALTER, B. 1854, Conecuh CO., Alabama; d. Bef. 1900, Texas.
4. ii. ALABAMA SAALTER, B. May 1860, PANOLA COUNTY, TEXAS.
5. iii. NELSON SAALTER, B. 1862, PANOLA COUNTY, TEXAS.
6. iv. HARRIETTE SAALTER, B. 1864, PANOLA COUNTY, TEXAS.
7. v. ALEXANDER SAALTER, b. December 1864, PANOLA COUNTY, TEXAS.
8. vi. MILLIE SAALTER, B. 1867, PANOLA COUNTY, TEXAS; m. JACOB.
9. vii. ANTHONY SAALTER, B. August 1867, PANOLA COUNTY, TEXAS; d. Abt. 1978, Texas.
8. viii. ZERA SAALTER, B. Abt. 1870, PANOLA COUNTY, TEXAS.
9. ix. AMANDA SAULTER, B. 1877, PANOLA COUNTY, TEXAS; d. 1936, TENAHA, SHELBY CO., TEXAS.

#### *Generation No. 3*

**3. DICK<sup>3</sup> SAALTER (JUDIE<sup>2</sup> SAULTER, NED<sup>1</sup>)** was born 1854 in Conecuh CO., Alabama, and died Bef. 1900 in Texas. He married JANE HOOPER(?) Abt. 1877. She was born 1863 in North Carolina, and died Bef. 1900 in Texas.

Children of DICK SAALTER and JANE HOOPER(?) are:

1. MATTIE<sup>4</sup> SAALTER, B. 1878, Texas.
- ii. DICK SAALTER, B. 1886, TENAHA, SHELBY CO., TEXAS.  
  
More About DICK SAALTER:  
Census: 1900, living with Warner and Dora Hooper  
Fact 4: Warner was his uncle.
- iii. DORA SAALTER, B. 1888, TEXAS; m. WILLIAM JACKSON SANFORD, April 15, 1887, CHEROKEE CO., TEXAS; b. Abt. 1868, TEXAS.

More About DORA SALTER:

Census: 1900, living with aunt or uncle HOOPER

iv. ODESSA SALTER, B. 1889.

More About ODESSA SALTER:

Census: 1910, PANOLA Co. TX Census

4. ALABAMA<sup>3</sup> SALTER (*JUDIE<sup>2</sup> SAULTER, NED<sup>1</sup>*) was born May 1860 in PANOLA COUNTY, TEXAS. She married MR. CAIN in Texas.

More About ALABAMA SALTER:

Census: 1920, ROBERTSON CO TEXAS

Children of ALABAMA SALTER and CAIN are:

- i. CAIN<sup>1</sup>.
- ii. CAIN.

5. HARRIETTE<sup>3</sup> SALTER (*JUDIE<sup>2</sup> SAULTER, NED<sup>1</sup>*) was born 1864 in PANOLA COUNTY, TEXAS. She married MR. JOHNSON in Texas.

Children of HARRIETTE SALTER and JOHNSON are:

- i. JOHNSON<sup>1</sup>.
- ii. JOHNSON.
- iii. JOHNSON.
- iv. JOHNSON.
- v. JOHNSON.
- vi. JOHNSON.
- vii. JOHNSON.
- viii. JOHNSON.
- ix. JOHNSON.

6. ALEXANDER<sup>3</sup> SALTER (*JUDIE<sup>2</sup> SAULTER, NED<sup>1</sup>*) was born December 1864 in PANOLA COUNTY, TEXAS. He married ADELINE Aht. 1897 in Texas. She was born January 1875 in Texas.

More About ALEXANDER SALTER:

Census: 1870, ?

Fact 4: 1910, ?

Child of ALEXANDER SALTER and ADELINE is:

- i. JOHNNIE<sup>1</sup> SALTER, B. April 1898.

7. ANTHONY<sup>3</sup> SAULTER (*JUDIE<sup>2</sup>, NED<sup>1</sup>*) was born August 1867 in PANOLA COUNTY, TEXAS, and died Aht. 1978 in Texas. He married RACHAEL ELLISON December 4, 1889 in PANOLA COUNTY, TEXAS. She was born January 1874 in Texas.

More About ANTHONY SAULTER:

Census: 1920, SHELBY CO., TEXAS

More About RACHAEL ELLISON:

Census: 1890, PANOLA CO Census

Children of ANTHONY SAULTER and RACHAEL ELLISON are:

- i. GRAHAM<sup>4</sup> SAULTER, B. April 1890.
- ii. ANNA SAULTER, B. May 1892; d. 1923; m. GRAHAM LILY, 1900.
- iii. JENNIE SAULTER, B. January 1894.
- iv. MAUD SAULTER, B. February 1896.
10. FELIX SAULTER, b. 1898; d. August 25, 1992, LANCASTER, DALLAS CO., TEXAS.
11. EURETTA SAULTER, B. 1901.
- vii. C.B. SAULTER, B. May 8, 1904, TEXAS; d. April 25, 1995, HARRIS CO., TEXAS; m. TOMMIE L. GAMBLE, February 1, 1936.
12. CHARLSIE MAE SAULTER, B. 1910.
13. JAMES C. SAULTER, B. 1913.
- x. OSBY SAULTER, B. December 1, 1906, TEXAS; d. March 14, 1999, LOS ANGELES, LOS ANGELES CO., CA.

8. ZERA<sup>3</sup> SAULTER (*JUDIE<sup>2</sup> SAULTER, NED<sup>1</sup>*) was born Afr. 1870 in PANOLA COUNTY, TEXAS. She married MR. ELLISON.

Children of ZERA SAULTER and ELLISON are:

- i. ELLISON<sup>4</sup>.
- ii. ELLISON.
- iii. ELLISON.
- iv. ELLISON.
- v. ELLISON.
- vi. ELLISON.
- vii. ELLISON.
- viii. ELLISON.

9. AMANDA<sup>3</sup> SAULTER (*JUDIE<sup>2</sup>, NED<sup>1</sup>*) was born 1877 in PANOLA COUNTY, TEXAS, and died 1936 in TENAHA, SHELBY CO., TEXAS. She married (2) JIM TEAL. He was born 1886 in TEXAS. She married (1) WALTER BRYANT December 25, 1892 in CARTHAGE, PANOLA CO. TEXAS, son of GILBERT BRYANT and CAROLINE. He was born December 1866 in INDIAN TERRITORY OR TEXAS, and died 1907 in HUNTSVILLE PENITENTIARY < PARKER CO. TEXAS BURIED AT SOCIAL POINT CEM..

Census: 1880 ,1920, CENSUS PANOLA COUNTY

Children of AMANDA SAULTER and WALTER BRYANT are:

- i. MINNIE EVELYN<sup>4</sup> BRYANT, B. January 11, 1895, TEXAS; d. September 16, 1982, DALLAS, DALLAS CO. TEXAS; m. JEFF HOOPER ?.
14. ii. JASPER A. BRYANT, B. February 22, 1898, TENAHA, SHELBY CO., TEXAS; d. April 1988, EMERYVILLE, ALAMEDA CO. CA.
15. iii. SANFORD BRYANT, B. February 22, 1900, TEXAS; d. July 23, 1929, TEXAS.
- iv. PERCY O. BRYANT, B. February 23, 1902, TEXAS; d. October 1985, HOUSTON, HARRIS CO., TEXAS.
- v. JOANNA A. BRYANT, b. 1905, TEXAS.

Generation No. 4

10. FELIX<sup>4</sup> SAULTER (*ANTHONY<sup>3</sup>, JUDIE<sup>2</sup>, NED<sup>1</sup>*) was born 1898, and died August 25, 1992 in LANCASTER, DALLAS CO., TEXAS. He married MOBILE BUSSEY October 16, 1921 in Texas. She was born 1903 in TX, and died 1984 in TX.

Children of FELIX SAULTER and MOBILE BUSSEY are:

- i. FELIX<sup>3</sup> SAULTER, B. 1922.
- ii. BETTY SAULTER, B. Abt. 1923.
- iii. LOVIS SAULTER, B. 1925.
- iv. FAY SAULTER, B. 1928.
- v. RAY SAULTER, B. 1928.
- vi. BELVA LEE SAULTER, B. Afr. 1930.
- vii. EVELYN SAULTER, B. Afr. 1930.
- viii. JAMES HOWARD SAULTER, B. Afr. 1930.

11. EURETTA<sup>4</sup> SAULTER (ANTHONY<sup>3</sup>, JUDIE<sup>2</sup>, NED<sup>1</sup>) was born 1901. She married PORTER WILLIAMS January 22, 1922.

Children of EURETTA SAULTER and PORTER WILLIAMS are:

- i. RICHARD<sup>5</sup> WILLIAMS.
- ii. GWENDOLYN WILLIAMS.

12. CHARLSIE MAE<sup>4</sup> SAULTER (ANTHONY<sup>3</sup>, JUDIE<sup>2</sup>, NED<sup>1</sup>) was born 1910. She married OLIAN CARAWAY July 11, 1931.

Children of CHARLSIE SAULTER and OLIAN CARAWAY are:

- i. WYLLON<sup>5</sup> CARAWAY, M. MR. WHITAKER.
- ii. LAWANDA CARAWAY, M. MR. FLOYD.
- iii. LILLIAN CARAWAY, M. MR. JOHNSON.
- iv. JEANETTE CARAWAY, M. MR. ROBERTS.
- v. CARLENE CARAWAY.

13. JAMES C.<sup>4</sup> SAULTER (ANTHONY<sup>3</sup>, JUDIE<sup>2</sup>, NED<sup>1</sup>) was born 1913. He married ANNIE M. JACKSON January 14, 1939. She died 1986.

Children of JAMES SAULTER and ANNIE JACKSON are:

- i. EURETTA ANN<sup>5</sup> SAULTER, M. MR. TURNER.
- ii. JAMES SAULTER.
- iii. PATSY SUE SAULTER, M. MR. HENRY.
- iv. FRANK ANTHONY SAULTER.
- v. MONROE SAULTER.

14. JASPER A.<sup>4</sup> BRYANT (AMANDA<sup>3</sup> SAULTER, JUDIE<sup>2</sup>, NED<sup>1</sup>) was born February 22, 1898 in TENAHA, SHELBY CO., TEXAS, and died April 1988 in EMERYVILLE, ALAMEDA CO. CA. He married SALLIE. She was born 1900.

Children of JASPER BRYANT and SALLIE are:

- i. LETHA<sup>5</sup> BRYANT, B. 1919.
- ii. HERBERT BRYANT, B. 1921.

15. SANFORD<sup>4</sup> BRYANT (AMANDA<sup>3</sup> SAULTER, JUDIE<sup>2</sup>, NED<sup>1</sup>) was born February 22, 1900 in TEXAS, and died July 23, 1929 in TEXAS. (1) CAROLINE SHEPHERD Abt. 1919 in TEXAS. She was born 1905 in TEXAS. He married (2) OLA MAE WEBSTER November 20, 1922 in CARTHAGE, PANOLA CO. TEXAS, daughter of FELIX WEBSTER and EMILY TAYLOR. She was born January 9, 1904 in ROWETT, LAMAR CO. TEXAS.

Children of SANFORD BRYANT and CAROLINE SHEPHERD are:

- i. WALTER B.<sup>5</sup> BRYANT, B. August 1, 1919, TENEHA, SHELBY CO., TEXAS; d. October 1970, TEXAS.





## *Descendants of GILBERT BRYANT*

The information on the Bryant family in Texas was very sketchy. Ola Mae Webster Bryant provided the following information: Walter Bryant (she said he had been dead along time), West Indies (this info was abandoned early as it did not seem to make sense), married Amanda Salter in Panola County, they had five children. I found the marriage certificate for Walter and Amanda in Panola County, Texas Dec 25 1892. Of course the censuses were consulted but Amanda was never in the census with Walter. Barbara Bonner was consulted. She is an African-American Historian living in Panola County and related to the Bryant family of Panola County. No match was found. However, Barbara Bonner found a tombstone in Social Point Cemetery marked Walter Bryant 1907?. The mystery was deepening. I found a Walter Bryant listed in the city directory for Waco, McLennan County TX 1890-1891. It states that he lived at 600 south 2<sup>nd</sup> Street Corner of Clay. His occupation is laborer. Walter Bryant that could be found a birth date abt. 1866 was listed in the 1900 census for Walker County Texas Huntsville penitentiary. He is listed as from BEXAR County Texas and father from the West Indies and mother from Kentucky. This was amazing here were the West Indies popping up . . . such a small shard of evidence but so important. Next the 1880 census for Bexar County showed Walter was the son of Gilbert Bryant and Caroline. Gilbert was born in Indian Territory (what became Oklahoma), Gilbert's parents were both born in North Carolina. He was born the year the Trial of Tears ended. His parents made that fateful walk from the Carolinas. Thousands perished on this forced march and relocation. They were being driven out of the only home they knew by the United States Calvary. I looked at the federal census for Indian Territory for 1860 on line but it was incomplete. But the Bryant name was Cherokee. They were not enslaved Africans but Indians educated probably by missionaries. Gilbert and Walter could read and write. Gilbert is found in the 1880 and 1900 censuses. His wife in the 1900 census in Annie. They were married about 1880. Possibly Caroline died in childbirth. A Gilbert Bryant born 1880 is found in the 1910 census for Harrison County, TX. Next I checked out Bexar County. It turns out that Bexar County was the seat of the first civil government in Texas. It was founded by Spaniards from the Canary Islands (West Indies) by edict of the King of Spain. How could this figure in our puzzle? I wrote for the prison records. Walter Bryant is listed across complexion, eye color, and hair color categories as Copper. Did people assume he was from the West Indies because he was from Bexar? Was this better that being labeled Cherokee Indian? But the biggest puzzle is how he managed to have five children while serving a life sentence for rape (see documents that follow in an appendix). The children's birthday's are very close. Was Amanda given a yearly visit? This seems very unlikely. There last child was born 1906. Walter was murdered November 5, 1907. He died form a gunshot wound to the left hip.

1. **GILBERT BRYANT** (*UNKNOWN*<sup>1</sup>) was born 1838 in INDIAN TERRITORY. He married CAROLINE. She was born Abt. 1837 in KY. Died about 1880. He is listed in the 1900 census for Bexar Co., TX with Annie born 1859. It states they have been married 21 years. She has had five children and one lives. They are listed with their grandchildren Minnie Bryant, Stella Bryant, and Ruth Bryant. Walter and Amanda named his first child Minnie.

More About GILBERT BRYANT:

*Census 1860 I believe he was still living in Indian Territory up til about 1870.  
Census: 1880, BEXAR CO., TX LISTED AS WAITER/ COULD READ AND WRITE  
Census 1891, BEXAR CO., TX LISTED AS DRIVER*

*Census 1900 BEXAR CO., TX  
Emigration: Bet. 1836 - 1838 his parents along with 1000's of other tribes were forced to walk from North Carolina  
by the US Cavalry/TRAIL OF TEARS/ to INDIAN TERRITORY/CHEROKEE which is now Oklahoma.*

Children of GILBERT BRYANT and CAROLINE are:

*Generation No. 1*

2. I. WALTER<sup>3</sup> BRYANT, B. December 1866, TEXAS; d. 1907, HUNTSVILLE PENT, PARKER CO. TEXAS  
BURIED AT SOCIAL POINT CEM.
  - ii. REBECCA BRYANT, B. 1869.
  - iii. HENRIETA BRYANT, B. 1874.
  - iv. BRYANT, B. Bef. 1890.
  - v. BRYANT, B. Bef. 1900.

*Generation No. 2*

2. WALTER<sup>3</sup> BRYANT (*GILBERT<sup>2</sup>, UNKNOWN<sup>1</sup>*) was born December 1866 in INDIAN TERRITORY OR TEXAS, and died 1907 in HUNTSVILLE PENT, PARKER CO. TEXAS BURIED AT SOCIAL POINT CEM. He married AMANDA SAULTER December 25, 1892 in CARTHAGE, PANOLA CO. TEXAS, daughter of ANDREW SAULTER and JUDIE SAULTER. She was born 1877 in PANOLA COUNTY, TEXAS, and died 1936 in TENAHA, SHELBY CO., TEXAS.

More About WALTER BRYANT:

Census: 1880 BEXAR CO., TX

City Directory 190-91 WACO, MCLENNAN CO., TX

Census: 1900, HUNTSVILLE PENT, PARKER CO. TEXAS

Notes for AMANDA SAULTER:

A.K.A. MANDY

More About AMANDA SAULTER:

Census: 1880

Fact 4: 1920, CENSUS PANOLA COUNTY

Children of WALTER BRYANT and AMANDA SAULTER are:

1. MINNIE EVELYN<sup>4</sup> BRYANT, B. January 11, 1895, TEXAS; d. September 16, 1982, DALLAS, DALLAS CO. TEXAS; m. *????* HOOPER.

More About MINNIE EVELYN BRYANT:

Census: SOCIAL SECURITY DEATH RECORDS

3. ii. JASPER A. BRYANT, B. February 22, 1898, TENAHA, SHELBY CO., TEXAS; d. April 1988, EMERYVILLE, ALAMEDA CO. CA.

4. iii. SANFORD BRYANT, B. February 22, 1900, TEXAS; d. July 23, 1929, TEXAS.

- iv. PERCY O. BRYANT, B. February 23, 1902, TEXAS; d. October 1985, HOUSTON, HARRIS CO., TEXAS.

More About PERCY O. BRYANT:

Census: SOCIAL SECURITY DEATH RECORDS

- v. JOANNA A. BRYANT, b. 1905, TEXAS.

More About JOANNA A. BRYANT:  
Census: 1998, STILL LIVING IN CINN OHIO  
Fact 4: 1910, CENSUS PANOLA CO

*Generation No. 3*

3. JASPER A.' BRYANT (*WALTER<sup>s</sup>, GILBERT<sup>s</sup>, UNKNOWN<sup>t</sup>*) was born February 22, 1898 in tENAHA, SHELBY CO., TEXAS, and died April 1988 in EMERYVILLE, ALAMEDA CO. CA. He married SALLIE. She was born 1900.

More About JASPER A. BRYANT:  
Census: SOCIAL SECURITY DEATH RECORDS  
Fact 4: 1910, CENSUS PANOLA CO

Children of JASPER BRYANT and SALLIE are:

- i. LETHA' BRYANT, B. 1919.
- ii. HERBERT BRYANT, B. 1921.

4. SANFORD' BRYANT (*WALTER<sup>s</sup>, GILBERT<sup>s</sup>, UNKNOWN<sup>t</sup>*) was born February 22, 1900 in TEXAS, and died July 23, 1929 in TEXAS. He married (1) CAROLINE SHEPHERD Abt. 1919 in TEXAS. She was born 1905 in TEXAS. He married (2) OLA MAE WEBSTER November 20, 1922 in CARTHAGE, PANOLA CO. TEXAS, daughter of FELIX WEBSTER and EMILY TAYLOR. She was born January 9, 1904 in ROWETT, LAMAR CO. TEXAS.

More About SANFORD BRYANT:  
Census: 1920, PANOLA CO VOL 136 ED 162 SH 6 LINE 20

Children of SANFORD BRYANT and CAROLINE SHEPHERD are:

- i. WALTER B.' BRYANT, B. August 1, 1919, TENEHA, SHELBY CO., TEXAS; d. October 1970, TEXAS.  
More About WALTER B. BRYANT:  
Census: 1920, A FEW MONTHS OLD IN CENSUS
- ii. DELTER B. BRYANT, B. March 24, 1921, TENEHA, SHELBY CO., TEXAS; d. August 1973, DALLAS, DALLAS CO. TEXAS.

More About DELTER B. BRYANT:  
Census: SOCIAL SECURITY DEATH RECORDS

Child of SANFORD BRYANT and OLA WEBSTER is:

- iii. SANFORD' BRYANT, B. March 4, 1928, DALLAS, DALLAS CO. TEXAS; d. May 13, 1972, OAKLAND, ALAMEDA CO., CA.

*Generation No. 4*

5. SANFORD' BRYANT (*SANFORD', WALTER<sup>s</sup>, GILBERT<sup>s</sup>, UNKNOWN<sup>t</sup>*) was born March 4, 1928 in DALLAS, DALLAS CO. TEXAS, and died May 13, 1972 in OAKLAND, ALAMEDA CO., CA. He married JOSEPHINE COLQUITT, daughter of EUGENE COLQUITT and HARRIET OWENS. She was born April 10, 1932 in ATLANTA, FULTON CO., GEORGIA.

More About SANFORD BRYANT:  
Census: CHANGED HIS NAME TO STANFORD

Children of SANFORD BRYANT and JOSEPHINE COLQUITT are:

6. I. JO ANN<sup>e</sup> CANNON, B. June 30, 1948, LOS ANGELES, LOS ANGELES CO, CA.
7. ii. SANFORD PAUL BRYANT, B. August 22, 1949, LOS ANGELES, LOS ANGELES CO, CA. ; d. November 20, 1991, LOS ANGELES, LOS ANGELES CO, CA.
8. iii. KARLINDA BRYANT, B. February 23, 1957, LOS ANGELES, LOS ANGELES CO, CA.
9. iv. KENNETH BRYANT, B. December 10, 1955, BERKELEY, ALAMEDA CO, CA.

### **A Conversation with Charlie Hooper as Told to Louise Martin 1998**

Charlie Hooper lived and was raised in Bobo, Texas. I asked him if he remembered Anthony Sautler and the following is what he told me.

Mr. Sautler had a brother Alex. Anthony was a Baptist preacher. He lived in a place called Social Point which is close to the Woods post office in Panola County. When he moved to Bobo he used to get up at 8am and walk to Social Point to attend Sunday School and church. He had a good voice and you could hear him sing all over the place. Anthony's first wife died while they were in Bobo but I can not remember her name. He then married Helen Mosley (Mosly or Mosby). She died before him and he was in his nineties. He was very tall and thin (skinny rawboned type). His children by his second wife were: Felix, CB, Oscar, Tempie, Euretta, and Charlsie Mae. He was always a sharecropper and never owned any property.

### **A Followup Conversation with Charlie Hooper Recollections of the Bryant Family**

Charlie Hooper stated that he was born in 1914. He attended Tennessee Colored School in Center Texas. He thought some of the Bryants and Saulters might have attended. There was old man Wesley who was a Bryant. He had four children MT, John, Walter, and Robert in the 1900's. His first wife was Missouri Davis. Wesley Bryant had half brothers who were Thompsons. They were Harrison, Eziekie, and Bala. Also there was a Jim Bryant. Bala married a Carraway. Robert married Euretta Sautler. Her father was Osbie or Oscar Sautler. He remembered Sanford Bryant being murdered at Kyle's place in a dispute over the division of the crop. Sanford was working a "half a hand" on the Kyle Place. This was about 1929.

## Household Record

1880 United States Census

Search results | [Download](#)[Previous Household](#)[Next Household](#)

## Household:

Name	Relation	Marital Status	Gender	Race	Age	Birthplace	Occupation	Father's Birthplace	Mother's Birthplace
Dick SALTER	Self	M	Male	B	25	AL	Farmer	AL	VA
Jane SALTER	Wife	M	Female	B	17	NC	Keeping House	NC	NC
Mattie SALTER	Dau	S	Female	B	2	TX		AL	NC

## Source Information:

Census Place E.D. 64, Panola, Texas  
 Family History Library Film 1255322  
 NA Film Number T9-1322  
 Page Number 276B

[View original image](#)

 for a fee at [Ancestry.com](#)

1880 United States Census Household Record

Page 1 of 1

## Household Record

1880 United States Census

Search results | [Download](#)[Previous Household](#)[Next Household](#)

## Household:

Name	Relation	Marital Status	Gender	Race	Age	Birthplace	Occupation	Father's Birthplace	Mother's Birthplace
Gilbert BRIANT	Self	M	Male	B	44	INDIAN TERRITORY	Waiter in Boarding House	NC	NC
Caroline BRIANT	Wife	M	Female	B	43	KY	Washer Woman	KY	KY
Walter BRIANT	Son	S	Male	B	14	TX		INDIAN TERRITORY	KY
Rebecca BRIANT	Dau	S	Female	B	11	TX	At School	INDIAN TERRITORY	KY
Henrietta BRIANT	Dau	S	Female	B	6	TX	At School	INDIAN TERRITORY	KY

## Source Information:

Census Place San Antonio, Bexar, Texas  
 Family History Library Film 1255291  
 NA Film Number T9-1291  
 Page Number 120A

[View original image](#)

 for a fee at [Ancestry.com](#)

1920 PANOLA COUNTY CENSUS  
 Sanford Bryant wife Caroline  
 Son Walter B.

Age	Sex	Name	Mar.	Color	Prof.	Value	Value	Value	Value	Value
17	M	Walter B. Bryant		W						
16	F	Caroline Bryant		W						
15	M	Robert A. Bryant		W						
14	F	Elizabeth Bryant		W						
13	M	James M. Bryant		W						
12	F	Anna M. Bryant		W						
11	M	John M. Bryant		W						
10	F	Mary M. Bryant		W						
9	M	William M. Bryant		W						
8	F	Elizabeth M. Bryant		W						
7	M	Robert M. Bryant		W						
6	F	Anna M. Bryant		W						
5	M	John M. Bryant		W						
4	F	Mary M. Bryant		W						
3	M	William M. Bryant		W						
2	F	Elizabeth M. Bryant		W						
1	M	Robert M. Bryant		W						

Name	Age	Sex	Color	Prof.	Value	Value	Value	Value	Value
Bryant, Amanda	17	F	W						
Bryant, Walter B.	16	M	W						
Bryant, Caroline	15	F	W						
Bryant, Robert A.	14	M	W						
Bryant, Elizabeth	13	F	W						
Bryant, James M.	12	M	W						
Bryant, Anna M.	11	F	W						
Bryant, John M.	10	M	W						
Bryant, Mary M.	9	F	W						
Bryant, William M.	8	M	W						
Bryant, Elizabeth M.	7	F	W						
Bryant, Robert M.	6	M	W						
Bryant, Anna M.	5	F	W						
Bryant, John M.	4	M	W						
Bryant, Mary M.	3	F	W						
Bryant, William M.	2	M	W						
Bryant, Elizabeth M.	1	F	W						

1910 PANOLA COUNTY CENSUS  
 Name misspelled Briant  
 Lists Amanda Bryant with her children.

Name	Age	Sex	Color	Prof.	Value	Value	Value	Value	Value
Bryant, Amanda	17	F	W						
Bryant, Walter B.	16	M	W						
Bryant, Caroline	15	F	W						
Bryant, Robert A.	14	M	W						
Bryant, Elizabeth	13	F	W						
Bryant, James M.	12	M	W						
Bryant, Anna M.	11	F	W						
Bryant, John M.	10	M	W						
Bryant, Mary M.	9	F	W						
Bryant, William M.	8	M	W						
Bryant, Elizabeth M.	7	F	W						
Bryant, Robert M.	6	M	W						
Bryant, Anna M.	5	F	W						
Bryant, John M.	4	M	W						
Bryant, Mary M.	3	F	W						
Bryant, William M.	2	M	W						
Bryant, Elizabeth M.	1	F	W						

DEPARTMENT OF COMMERCE  
**FOURTEENTH CENSUS OF THE UNITED ST**

NAME OF INCORPORATED PLACE  
 5

ENUMERATED BY

NAME OF INSTITUTION	NAME	RELATION	AGE	SEX	MARRIAGE	CITIZENSHIP	EDUCATION	PLACE OF BIRTH AND PARENTS OF BIRTH	
								Place of Birth	Place of Birth
	John	Son	13	M	Never	U.S. born	Grade 10	Texas	Texas
	John	Son	11	M	Never	U.S. born	Grade 10	Texas	Texas
	John	Son	9	M	Never	U.S. born	Grade 10	Texas	Texas
	John	Son	7	M	Never	U.S. born	Grade 10	Texas	Texas
	John	Son	5	M	Never	U.S. born	Grade 10	Texas	Texas
	John	Son	3	M	Never	U.S. born	Grade 10	Texas	Texas
	John	Son	1	M	Never	U.S. born	Grade 10	Texas	Texas
	John	Son	13	M	Never	U.S. born	Grade 10	Texas	Texas
	John	Son	11	M	Never	U.S. born	Grade 10	Texas	Texas
	John	Son	9	M	Never	U.S. born	Grade 10	Texas	Texas
	John	Son	7	M	Never	U.S. born	Grade 10	Texas	Texas
	John	Son	5	M	Never	U.S. born	Grade 10	Texas	Texas
	John	Son	3	M	Never	U.S. born	Grade 10	Texas	Texas
	John	Son	1	M	Never	U.S. born	Grade 10	Texas	Texas
	John	Son	13	M	Never	U.S. born	Grade 10	Texas	Texas
	John	Son	11	M	Never	U.S. born	Grade 10	Texas	Texas
	John	Son	9	M	Never	U.S. born	Grade 10	Texas	Texas
	John	Son	7	M	Never	U.S. born	Grade 10	Texas	Texas
	John	Son	5	M	Never	U.S. born	Grade 10	Texas	Texas
	John	Son	3	M	Never	U.S. born	Grade 10	Texas	Texas
	John	Son	1	M	Never	U.S. born	Grade 10	Texas	Texas
	John	Son	13	M	Never	U.S. born	Grade 10	Texas	Texas
	John	Son	11	M	Never	U.S. born	Grade 10	Texas	Texas
	John	Son	9	M	Never	U.S. born	Grade 10	Texas	Texas
	John	Son	7	M	Never	U.S. born	Grade 10	Texas	Texas
	John	Son	5	M	Never	U.S. born	Grade 10	Texas	Texas
	John	Son	3	M	Never	U.S. born	Grade 10	Texas	Texas
	John	Son	1	M	Never	U.S. born	Grade 10	Texas	Texas
	John	Son	13	M	Never	U.S. born	Grade 10	Texas	Texas
	John	Son	11	M	Never	U.S. born	Grade 10	Texas	Texas
	John	Son	9	M	Never	U.S. born	Grade 10	Texas	Texas
	John	Son	7	M	Never	U.S. born	Grade 10	Texas	Texas
	John	Son	5	M	Never	U.S. born	Grade 10	Texas	Texas
	John	Son	3	M	Never	U.S. born	Grade 10	Texas	Texas
	John	Son	1	M	Never	U.S. born	Grade 10	Texas	Texas
	John	Son	13	M	Never	U.S. born	Grade 10	Texas	Texas
	John	Son	11	M	Never	U.S. born	Grade 10	Texas	Texas
	John	Son	9	M	Never	U.S. born	Grade 10	Texas	Texas
	John	Son	7	M	Never	U.S. born	Grade 10	Texas	Texas
	John	Son	5	M	Never	U.S. born	Grade 10	Texas	Texas
	John	Son	3	M	Never	U.S. born	Grade 10	Texas	Texas
	John	Son	1	M	Never	U.S. born	Grade 10	Texas	Texas
	John	Son	13	M	Never	U.S. born	Grade 10	Texas	Texas
	John	Son	11	M	Never	U.S. born	Grade 10	Texas	Texas
	John	Son	9	M	Never	U.S. born	Grade 10	Texas	Texas
	John	Son	7	M	Never	U.S. born	Grade 10	Texas	Texas
	John	Son	5	M	Never	U.S. born	Grade 10	Texas	Texas
	John	Son	3	M	Never	U.S. born	Grade 10	Texas	Texas
	John	Son	1	M	Never	U.S. born	Grade 10	Texas	Texas
	John	Son	13	M	Never	U.S. born	Grade 10	Texas	Texas
	John	Son	11	M	Never	U.S. born	Grade 10	Texas	Texas
	John	Son	9	M	Never	U.S. born	Grade 10	Texas	Texas
	John	Son	7	M	Never	U.S. born	Grade 10	Texas	Texas
	John	Son	5	M	Never	U.S. born	Grade 10	Texas	Texas
	John	Son	3	M	Never	U.S. born	Grade 10	Texas	Texas
	John	Son	1	M	Never	U.S. born	Grade 10	Texas	Texas
	John	Son	13	M	Never	U.S. born	Grade 10	Texas	Texas
	John	Son	11	M	Never	U.S. born	Grade 10	Texas	Texas
	John	Son	9	M	Never	U.S. born	Grade 10	Texas	Texas
	John	Son	7	M	Never	U.S. born	Grade 10	Texas	Texas
	John	Son	5	M	Never	U.S. born	Grade 10	Texas	Texas
	John	Son	3	M	Never	U.S. born	Grade 10	Texas	Texas
	John	Son	1	M	Never	U.S. born	Grade 10	Texas	Texas

**P**anola County Census 1920.  
 Lists Amanda Saulter Bryant Teal  
 with husband Jim Teal, daughter  
 Jo Ann Bryant, and mother Judy  
 Saulter.

1920	Yonderly	19	M	Never	U.S. born	Grade 10	Texas	Texas
1920	John	17	M	Never	U.S. born	Grade 10	Texas	Texas
1920	Frank	15	M	Never	U.S. born	Grade 10	Texas	Texas
1920	John	14	M	Never	U.S. born	Grade 10	Texas	Texas
1920	John	12	M	Never	U.S. born	Grade 10	Texas	Texas
1920	John	10	M	Never	U.S. born	Grade 10	Texas	Texas
1920	John	8	M	Never	U.S. born	Grade 10	Texas	Texas
1920	John	6	M	Never	U.S. born	Grade 10	Texas	Texas
1920	John	4	M	Never	U.S. born	Grade 10	Texas	Texas
1920	John	2	M	Never	U.S. born	Grade 10	Texas	Texas
1920	John	1	M	Never	U.S. born	Grade 10	Texas	Texas





TEXAS  
CERTIFICATION OF VITAL RECORD

TEXAS DEPARTMENT OF HEALTH  
BUREAU OF VITAL STATISTICS

TEXAS STATE DEPARTMENT OF HEALTH  
BUREAU OF VITAL STATISTICS  
STANDARD CERTIFICATE OF DEATH

1. PLACE OF DEATH  
STATE OF TEXAS  
COUNTY OF Shalby  
CITY OR  
PRECINCT No. 5 Registrar's No. 20  
Street. 4430  
Length of residence in city where death occurred... yrs. mos. days? How long in U. S. if foreign born? ... yrs. mos. days.

2. FULL NAME OF DECEASED Judie Salter,  
Residence: No. 4430 Street. 4430  
If non-residence give city, or town and state

3. SEX Female 4. COLOR OR RACE Negro 5. Single  Married  Widowed  Divorced  Widowed  
(Write the word)

6a. If married, widowed, or divorced  
HUSBAND of Andrew Salter  
(or) WIFE of Andrew Salter  
Date deceased last worked at this occupation (month and year) 1823.

7. AGE 110 Years Months Days If LESS than 1 day, ... hrs. ... min.

8. Trade, profession, or particular kind of work done, as spinner, Sawyer, bookkeeper, etc. Housewife

9. Industry or business in which work was done, as silk mill, saw mill, bank, etc.

10. Date deceased last worked at this occupation (month and year)

11. Total time (years) spent in this occupation

12. BIRTHPLACE (city or town) (State or country) Rappahannock Co., Va.

13. NAME Ned Salter

14. BIRTHPLACE (city or town) (State or country) Rappahannock Co., Va.

15. MAIDEN NAME Mary Ann Salter,

16. BIRTHPLACE (City or town) (State or county) Rappahannock Co., Va.

17. INFORMANT Mandy Teal (Daughter)  
(Address) Tenaba, Texas.

18. BURIAL CREMATION, WOODS, OR PLACE Woodbury, Tex. R. 2/ Jan. 21, 1934.

19. UNDERTAKER CASKET SOLD BY J. G. Harris Hardware & Fur. Co.,  
(Address) Tenaba, Texas.

20. FILE DATE AND SIGNATURE OF REGISTRAR 39 1934  
Debra F. Owens  
M. D.

21. DATE OF DEATH JANUARY 20, 1934.  
22. I HEREBY CERTIFY, That I attended deceased from 19 to 19  
I last saw her alive on JAN. 20, 1934; death is said to have occurred on the date stated above at 6 P. m.  
The principal cause of death and related causes of importance were as follows:  
Old Age.  
Other contributory causes of importance:  
Rheumatism and Blindness.  
Name of operation \_\_\_\_\_ date of \_\_\_\_\_  
What test confirmed diagnosis? \_\_\_\_\_ Was there an autopsy? \_\_\_\_\_  
23. If death was due to external causes (struck) fill in also the following:  
Accident, suicide, or homicide? \_\_\_\_\_  
Date of injury \_\_\_\_\_ 19 \_\_\_\_\_  
Where did injury occur? \_\_\_\_\_ (Specify city or town, county, and state)  
Specify whether injury occurred in industry, in home, or in public place.  
Manner of injury \_\_\_\_\_  
Nature of injury \_\_\_\_\_  
24. Was disease or injury in any way related to occupation of deceased? \_\_\_\_\_  
If so, specify NO PHYSICIAN.  
(Signed) Debra F. Owens Registrar M. D.  
(Address) Tenaba, Texas.

E878414



This is a true and correct reproduction of the original record as recorded in this office. Issued under authority of Section 191.051, Health and Safety Code.

ISSUED SEP 20 2000

Debra F. Owens  
DEBRA F. OWENS  
STATE REGISTRAR



TEXAS  
DIVISION OF VITAL RECORD  
CERTIFICATE

TEXAS DEPARTMENT OF HEALTH  
BUREAU OF VITAL STATISTICS

1 PLACE OF DEATH  
State of Texas  
COUNTY OF Payson  
CITY OR PRECINCT Carthage Tex

2 FULL NAME OF DECEASER Sanford Bryant  
Length of residence in city where death occurred 7 yrs. 6 mos. 1 day.

3 SEX Male 4 COLOR OR RACE White 5 SINGLE, MARRIED, WIDOWED, OR DIVORCED Married

6 DATE OF BIRTH (Month, day, and year) 29 Yrs. 1 Months 1 Days  
7 AGE

8 OCCUPATION OF DECEASED Farmer  
(a) Trade, profession or particular kind of work  
(b) General nature of industry, business, or establishment in which employed (or employer)

9 BIRTHPLACE (State or country) Payson Ok Tex

10 NAME OF FATHER Walter Bryant  
11 BIRTHPLACE OF FATHER (State or country) Payson Ok Tex  
12 MAIDEN NAME OF MOTHER Sawyer  
13 BIRTHPLACE OF MOTHER (State or country) Tex Co

14 Signature of Informant M. Hyle  
Address Carthage Tex  
FILED 8-26 19 29 P.B. B-10 Registrar.

15 PLACE OF BURIAL OR REMOVAL Carthage Tex DATE OF BURIAL 7-27 19 29  
20 UNDERTAKER Newtham & Co ADDRESS Carthage

16 DATE OF DEATH July 26 19 29  
17 I HEREBY CERTIFY, That I attended deceased from 19 to 19 that I last saw h. alive on 19 19 and that death occurred on the date stated above, at the CAUSE OF DEATH was as follows:  
Gas that was used  
A.P. Phisicomed (duration) 1 yrs. 0 mos. 0 ds.  
CONTRIBUTORY (Secondary)

18 Where was disease contracted (duration) 1 yrs. 0 mos. 0 ds.  
If not at place of death?  
Did an operation precede death? 1 Date of 1929  
Was there an autopsy?  
What test confirmed diagnosis?  
(Signed) \_\_\_\_\_ M. D.

19 PLACE OF BURIAL OR REMOVAL Carthage Tex DATE OF BURIAL 7-27 19 29  
20 UNDERTAKER Newtham & Co ADDRESS Carthage

TEXAS STATE DEPARTMENT OF HEALTH  
BUREAU OF VITAL STATISTICS  
Standard Certificate of Death.  
Registrar's No. 28  
37114

Where fillibort is in an cause of Death, the birth Certificate, PHYSICIANS should state CAUSE OF DEATH, and be care- fully supplied. Age should be stated EXACTLY. PHYSICIANS should state CAUSE OF DEATH, and be care- fully supplied. Exact statement of OCCUPATION is very important.

K013734



This is a true and correct reproduction of the original record as recorded in this office. Issued under authority of Section 191.051, Health and Safety Code.

ISSUED DEC 20 2010

*Debra F. Owens*

DEBRA F. OWENS  
STATE REGISTRAR

Form 516-51584-229-80M

TEXAS DEPARTMENT OF HEALTH  
BUREAU OF VITAL RECORDS

TEXAS DEPARTMENT OF HEALTH  
BUREAU OF VITAL STATISTICS

IF NON-RESIDENT, be careful to give the complete residence of the deceased, stating both city, county and state. The residence is the usual place of abode.

1. PLACE OF DEATH  
STATE OF TEXAS  
COUNTY OF Shelby  
CITY OR PRECINCT NO. \_\_\_\_\_

2. REGISTER'S NO. 28271

3. FULL NAME OF DECEASED Amanda Deal  
RESIDENCE OF THE DECEASED 233 Street, Genoa, Tex

4. COPOB OR RACE Single  
5. TRADE, PROFESSION, OR PARTICULAR KIND OF WORK DONE, AS SPINNER, SAWYER, BOOKKEEPER, ETC. mill, bank, etc.

6. DATE OF BIRTH Jan 9, 1897  
7. AGE 36 years, 11 months, 11 days

8. TRADE, PROFESSION, OR PARTICULAR KIND OF WORK DONE, AS SPINNER, SAWYER, BOOKKEEPER, ETC. mill, bank, etc.

9. INDUSTRY OR BUSINESS IN WHICH WORK WAS DONE, AS MILK MILL, SAW MILL, BANK, ETC. mill, bank, etc.

10. DATE DECEASED LAST WORKED AT THIS OCCUPATION (month and year) May 15, 1937

11. TIME DECEASED (year, month and day) May 15, 1937

12. BIRTHPLACE (City or Town) Genoa, Tex

13. NAME Andrew Janciter

14. BIRTHPLACE (City or Town) Genoa, Tex

15. MOTHER'S NAME Anna Janciter

16. BIRTHPLACE (City or Town) Genoa, Tex

17. INFORMANT (Name) J. Deal  
(Address) Box 233, Genoa, Tex

18. BUREAU OF VITAL RECORDS (Address) Box 233, Genoa, Tex

19. AMOUNT PAID FOR THIS CERTIFICATE 5.00

20. SIGNATURE AND FILE DATE OF LOCAL HEALTH DEPARTMENT (Signature) J. Deal  
(File Date) 5-19-37

21. DATE OF DEATH (month, day, and year) 5-18-1937

22. I HEREBY CERTIFY, That I attended deceased from June 4, 1937 to May 15, 1937

I last saw her alive on May 14, 1937; death is said to have occurred on the date stated above at 3 p.m. This official cause of death and related causes of import- tance were as follows: Shelby Hemiplegia  
Stroke to Blood Pressure  
Other contributory causes of importance: \_\_\_\_\_

23. If death was due to external causes (violence) fill in also the following: Name of operation: None  
Date of: \_\_\_\_\_  
Was there an autopsy? \_\_\_\_\_  
Accident, suicide, or homicide? \_\_\_\_\_  
Date of injury: \_\_\_\_\_  
Where did injury occur? \_\_\_\_\_  
Specify whether injury occurred in industry, in home, or in public place: \_\_\_\_\_

24. Was disease or injury in any way related to occupation of deceased? \_\_\_\_\_

If so, specify: \_\_\_\_\_  
(Signed) W. E. Alford  
(Address) \_\_\_\_\_

13735



This is a true and correct reproduction of the original record as recorded in this office. Issued under authority of Section 191.051, Health and Safety Code.

ISSUED

Debra F. Owens

DEBRA F. OWENS  
STATE REGISTRAR

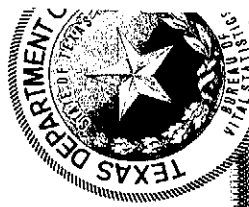



State of Texas, Parmer County, ss:

W. C. Ralfe any Judge of the County or District Court, Regularly Licensed or Ordained Minister of the Gospel, or Justice of the Peace, in and for said County of Parmer GREETING:

You are Hereby Authorized to Solemnize the RITES OF MATRIMONY between Walter Bryant and Mandy Sellen

make due return to the Clerk of the County Court of said County, within Sixty days thereafter, certifying your action under License.

WITNESS my official signature and seal of office, at office in Carthage this 17th day of December A. D. 1892



J. M. Woodworth

Clerk of the County Court, Parmer County.

By \_\_\_\_\_ Deputy.

I, A. F. Black

, hereby certify that on the 25 day of Dec

D. 1892 I united in Marriage Walter Bryant and Mandy Sellen parties above named.

WITNESS my hand this 25th day of Dec A. D. 1892

A. F. Black

W. C. Ralfe

Returned and Filed for Record this 18th day of April A. D. 1893

J. M. Woodworth

Deputy. COUNTY CLERK.

451-10-7878

TREASURY DEPARTMENT  
INTERNAL SECURITY SERVICE

U. S. SOCIAL SECURITY ACT  
APPLICATION FOR ACCOUNT NUMBER

PRINT NAME

1. *Walter Bryant*  
(LAST NAME, FIRST NAME, MIDDLE NAME)

*James*  
(MIDDLE NAME)

*Bryant*  
(LAST NAME)

2. *108 White City*  
(STREET AND NUMBER)

*Harmon Eng. Cont. Co.*  
(EMPLOYER'S NAME)

*Jayce*  
(EMPLOYER'S ADDRESS)

3. *38*  
(POST OFFICE NUMBER)

*Feb 22, 1898*  
(DATE OF BIRTH)

*Jameda Conner*  
(MOTHER'S NAME)

4. *Walter Bryant*  
(FATHER'S FULL NAME)

*10*  
(STATE)

*Mandy*  
(MOTHER'S FULL NAME)

1. SEX: MALE  FEMALE   
(CHECK (✓) WHICH)

1. COLOR: WHITE  NEGRO  OTHER   
(CHECK (✓) WHICH)

*no*  
(CHECK (✓) WHICH)

2. IF REGISTERED WITH THE U. S. EMPLOYMENT SERVICE, GIVE NUMBER OF REGISTRATION CARD

*no*

*no*

4. IF YOU HAVE PREVIOUSLY FILLED OUT A CARD LIKE THIS, STATE DATE AND THIS STATE

*yes, number not equal*

*1-21-37*  
*in Oklahoma*

EXEMPT FROM SOCIAL SECURITY TAX  
BY REASON OF AGE OR STATUS  
IF YOU ARE UNDER 18 YEARS OF AGE  
OR ARE A MEMBER OF A MEMBER  
OF A RELIGIOUS GROUP  
WHICH IS EXEMPT FROM SOCIAL SECURITY TAX

APPLICATION FOR EMPLOYMENT  
NUMBER YOUR PRESENT EMPLOYER  
IF YOU ARE CURRENTLY EMPLOYED  
BY AN EMPLOYER OTHER THAN  
THE EMPLOYER NAMED ABOVE

EXEMPT FROM SOCIAL SECURITY TAX BY REASON OF AGE OR STATUS

1. *Seller*  
FIRST NAME

*3-24-1898*  
DATE OF BIRTH

*Walter Bryant*  
RELATION TO EMPLOYER

2. *Walter Bryant*  
FIRST NAME

*3-24-1898*  
DATE OF BIRTH

*Walter Bryant*  
RELATION TO EMPLOYER

3. *Walter Bryant*  
FIRST NAME

*3-24-1898*  
DATE OF BIRTH

*Walter Bryant*  
RELATION TO EMPLOYER

4. *Walter Bryant*  
FIRST NAME

*3-24-1898*  
DATE OF BIRTH

*Walter Bryant*  
RELATION TO EMPLOYER

5. *Walter Bryant*  
FIRST NAME

*3-24-1898*  
DATE OF BIRTH

*Walter Bryant*  
RELATION TO EMPLOYER

6. *Walter Bryant*  
FIRST NAME

*3-24-1898*  
DATE OF BIRTH

*Walter Bryant*  
RELATION TO EMPLOYER

7. *Walter Bryant*  
FIRST NAME

*3-24-1898*  
DATE OF BIRTH

*Walter Bryant*  
RELATION TO EMPLOYER

8. *Walter Bryant*  
FIRST NAME

*3-24-1898*  
DATE OF BIRTH

*Walter Bryant*  
RELATION TO EMPLOYER

9. *Walter Bryant*  
FIRST NAME

*3-24-1898*  
DATE OF BIRTH

*Walter Bryant*  
RELATION TO EMPLOYER

10. *Walter Bryant*  
FIRST NAME

*3-24-1898*  
DATE OF BIRTH

*Walter Bryant*  
RELATION TO EMPLOYER

11. *Walter Bryant*  
FIRST NAME

*3-24-1898*  
DATE OF BIRTH

*Walter Bryant*  
RELATION TO EMPLOYER

12. *Walter Bryant*  
FIRST NAME

*3-24-1898*  
DATE OF BIRTH

*Walter Bryant*  
RELATION TO EMPLOYER

13. *4-1-43*  
TODAY'S DATE

*Walter Bryant*  
RELATION TO EMPLOYER

*Walter Bryant*  
RELATION TO EMPLOYER

*Walter Bryant*  
RELATION TO EMPLOYER

14. *Walter Bryant*  
RELATION TO EMPLOYER

*Walter Bryant*  
RELATION TO EMPLOYER

*Walter Bryant*  
RELATION TO EMPLOYER

*Walter Bryant*  
RELATION TO EMPLOYER

15. *Walter Bryant*  
RELATION TO EMPLOYER

*Walter Bryant*  
RELATION TO EMPLOYER

*Walter Bryant*  
RELATION TO EMPLOYER

*Walter Bryant*  
RELATION TO EMPLOYER

16. *Walter Bryant*  
RELATION TO EMPLOYER

*Walter Bryant*  
RELATION TO EMPLOYER

*Walter Bryant*  
RELATION TO EMPLOYER

*Walter Bryant*  
RELATION TO EMPLOYER

17. *Walter Bryant*  
RELATION TO EMPLOYER

*Walter Bryant*  
RELATION TO EMPLOYER

*Walter Bryant*  
RELATION TO EMPLOYER

*Walter Bryant*  
RELATION TO EMPLOYER

RETURN COMPLETED APPLICATION TO, OR SEND TO, BOARD FIELD OFFICE





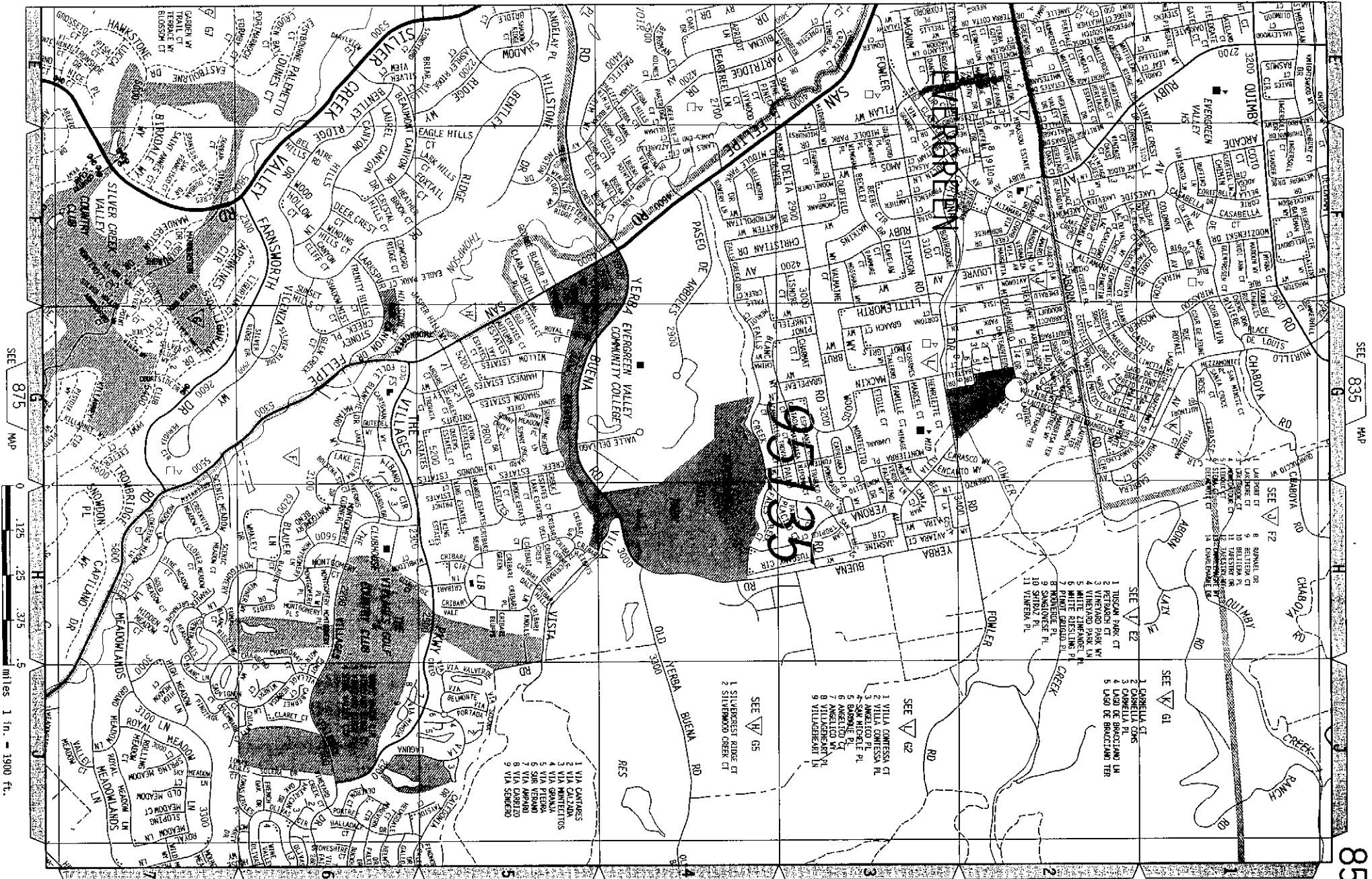

SEE 875 MAP

0 .125 .25 .375 .5 miles 1 in. = 1900 ft.

SEE 835 MAP

855

SEE 856 MAP

95735

SEE V G5

- 1 SILVERCREST RIDGE CT
- 2 SHERWOOD CREEK CT

SEE V G2

- 1 VILLA CANTISSA CT
- 2 VILLA CANTISSA CT
- 3 ANELLILO PL
- 4 SAN RICHELIE PL
- 5 BARONE PL
- 6 ARBONTO CT
- 7 VILLAGEVIEW PL
- 8 VILLAGEVIEW PL
- 9 VILLAGEVIEW LN

SEE V G1

- 1 CORNELIA CT
- 2 CORNELIA DR
- 3 CORNELIA LN
- 4 LAGO DE BRACILIANO LN
- 5 LAGO DE BRACILIANO TER

SEE V E2

- 1 THUSAN PARK CT
- 2 PENTAGON CT
- 3 VINEYARD PARK LN
- 4 VINEYARD PARK LN
- 5 WHITE HICKORY PL
- 6 WHITE HICKORY PL
- 7 PLANT CANTON DR
- 8 RAINBOWE PL
- 9 SANGREZ PL
- 10 SANGREZ PL
- 11 VANERAN PL

- 1 VIA CANTARES
- 2 VIA CALZADA
- 3 VIA MANTENITOS
- 4 VIA BRUNA
- 5 VIA VISIANO
- 6 VIA VISIANO
- 7 VIA APARIZO
- 8 VIA APARIZO
- 9 VIA SOMEREO